1730 ANNANDALE CIR

$1,099,000
6 Beds, 5 Baths, 3974 Sq Ft

1730 Annandale Cir
Royal Palm Beach, FL 33411

MLS# F10525375
Baths: 5 Full
Built in 2001

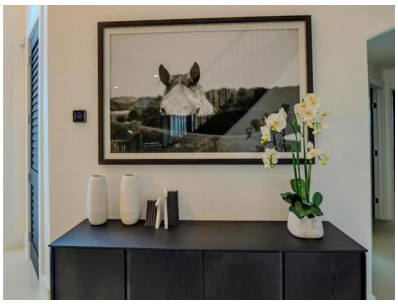

COMPLETELY REMODELED & MOVE-IN READY, This stunning 6 bed, 5 bath residence has been fully transformed w/chic, modern finishes throughout. Designed for both comfort & style w/bright, open living spaces, a sleek contemporary kitchen & a private backyard oasis w/pool & outdoor entertaining space offering the ultimate retreat. Located in the prestigious Madison Green Community, enjoy resort-style amenities w/endless activities for all ages. Meticulous upgrades throughout create a refined residence that blends luxury, comfort & effortless everyday living. As a former model home it features an oversized pool, a 2nd floor covered patio & a full cabana bath. Upgrades include new roof, new driveway & patio surfaces, & complete impact home envel...

Gerry Lynn Kierstead
Berkshire Hathaway HomeServices Florida Realty
(954) 800-8180 Cell
(954) 491-5617 Fax
gerrykierstead@bhhsfloridarealty.net
http://www.sunnyandbreezyrealestate.com/

BERKSHIRE HATHAWAY HOMESERVICES
FLORIDA REALTY

View a VisualTour at tours.bhhsfloridarealty.com/4939095
Powered by Paradym

Information supplied by sellers. Deemed reliable, but not guaranteed.
Last Checked: 1/5/2026 5:16 AM (EST)
Last Updated: 1/2/2026 6:15 PM (EST)